



ANNEXURE D – DEPOSITED PLAN

INITIAL HERE:

Buyer: _____ Buyer: _____ Seller: _____

VERSION	AMENDMENT	AUTHORISED BY	DATE

HELD BY LANDGATE IN DIGITAL FORMAT ONLY
LIMITED IN DEPTH TO 60.96 METRES

FORMER TENURE TABLE

LOT	FORMER TENURE	ON PLAN / DIAGRAM	TITLE
LOTS 456-459	PT LOT 9026	DP 408119	2914-619
LOTS 126-129, 470, 471, 485-490 & 500-508	PT LOT 9025	DP 408119	2914-618
LOTS 455, 472-474, 491 & 9027	PT LOT 9025 PT LOT 9026	DP 408119 DP 408119	2914-618 2914-619

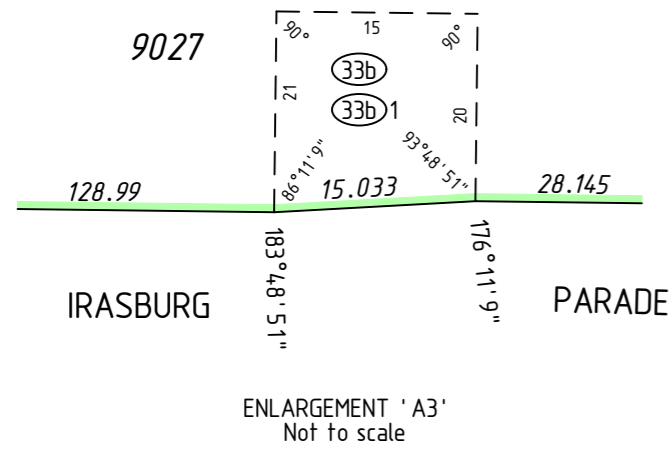

FOR EASEMENT (33b)2 SEE ENLG. 'B1' ON SHEET 2
FOR EASEMENT (A) SEE ENLG. 'B2' ON SHEET 2

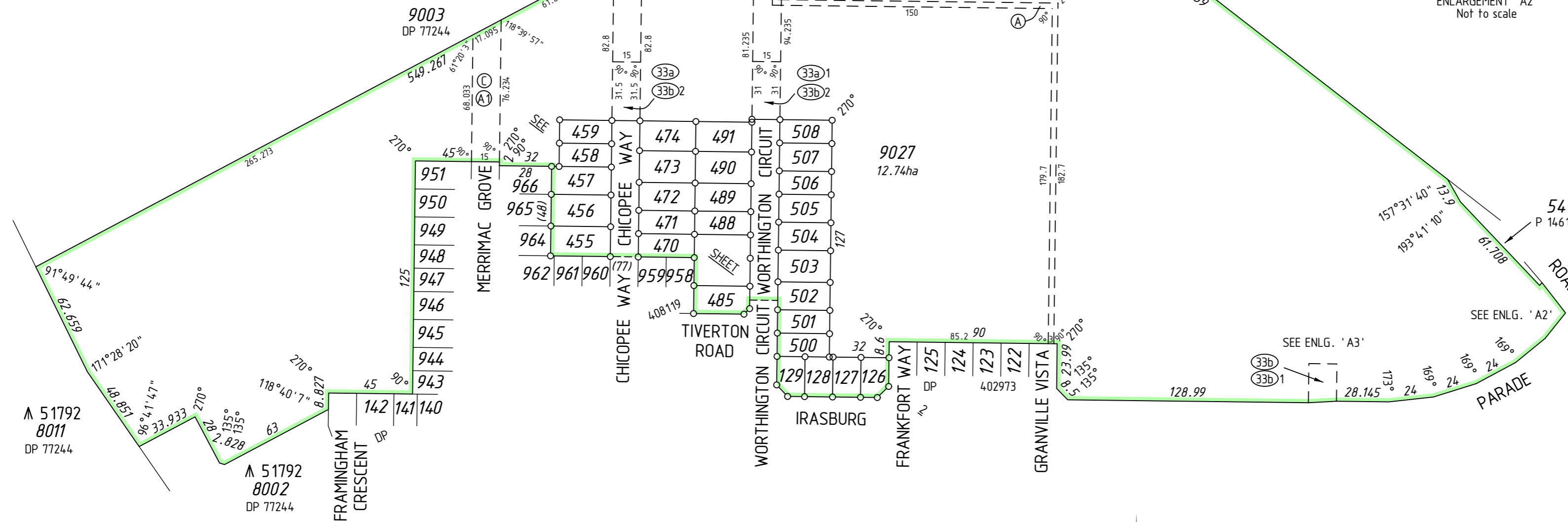
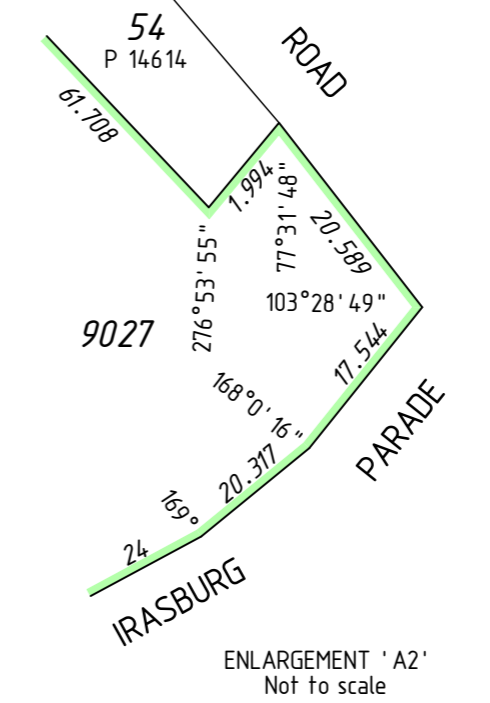

INTERESTS AND NOTIFICATIONS

SUBJECT	PURPOSE	STATUTORY REFERENCE	ORIGIN	LAND BURDENED	BENEFIT TO	COMMENTS
(33b)	EASEMENT (Sewerage)	SEC 167 OF THE P. & D. ACT REG 33 (b)	DP 403658	LOT 9027	WATER CORPORATION	
(33b)1	EASEMENT (Water Supply)	SEC 167 OF THE P. & D. ACT REG 33 (b)	DP 403658	LOT 9027	WATER CORPORATION	
(A), (A1)	EASEMENT	DOC	LOT 9027	WATER CORPORATION	SEWER SUPPLY	
(C)	EASEMENT	DOC	LOT 9027	WATER CORPORATION	WATER SUPPLY	
(33a), (33a)1	EASEMENT (Drainage)	SEC 167 OF THE P. & D. ACT REG 33 (a)	THIS PLAN	LOT 9027	CITY OF KWINANA	
(33b)2	EASEMENT (Sewerage)	SEC 167 OF THE P. & D. ACT REG 33 (b)	THIS PLAN	LOT 9027	WATER CORPORATION	
	RESTRICTIVE COVENANT	SEC 136D OF THE TLA	THIS PLAN & DOC	ALL LOTS EXCEPT 9027	ALL LOTS EXCEPT 9027	
	NOTIFICATION	SEC 165 OF THE P. & D. ACT	DOC	ALL LOTS EXCEPT 9027		MOSQUITO BREEDING AREA

SURVEY CARRIED OUT UNDER REG 26A
SPECIAL SURVEY AREA GUIDELINES
SEE SURVEY SHEETS FOR SURVEY INFORMATION

USE ONLY THE SURVEY SHEET/S WHEN DETERMINING THE TRUE FINAL POSITION AND TYPE OF ALL SURVEY MARKS PLACED PERTAINING TO THIS PLAN.

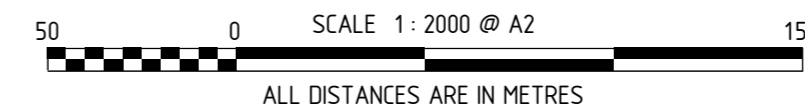

MC MULLEN NOLAN GROUP
PO Box 3526, Success W.A. 6964
Tel: (08) 6436 1599
Fax: (08) 6436 1500
Email: info@mngsurvey.com.au
MNG Ref : 96766dp-198d - Stage 10 - DP4.16955.CSD

TYPE FREEHOLD S.S.A. YES

PURPOSE SUBDIVISION

PLAN OF LOTS 126-129, 455-459, 470-474, 485-491, 500-508, 9027, ROADS, EASEMENTS AND RESTRICTIVE COVENANT

FORMER TENURE SEE FORMER TENURE TABLE

LOCAL AUTHORITY CITY OF KWINANA

LOCALITY WELLARD

D.P.L.H. FILE

FIELD RECORD 118858

SURVEYOR'S CERTIFICATE - REG 54
I, Charles A. YOUNGE hereby certify that this plan is accurate and is a correct representation of the -
(a) *survey, and/or
(b) *calculations from measurements recorded in the field records, [* delete if inapplicable]
undertaken for the purposes of this plan and that it complies with the relevant written law(s) in relation to which it is lodged.

FINAL
LICENSED SURVEYOR DATE

LOGGED
DATE FEE PAID ASSESS No.

I.S.C.
EXAMINED DATE

WESTERN AUSTRALIAN PLANNING COMMISSION
FILE 157809

Delegated under S. 16 P&D Act 2005 DATE

IN ORDER FOR DEALINGS
SUBJECT TO

FOR INSPECTOR OF PLANS AND SURVEYS DATE
APPROVED REG26A (4)

INSPECTOR OF PLANS AND SURVEYS DATE
(S. 18 Licensed Surveyors Act 1909)



DEPOSITED PLAN
4 16955
SHEET 01 OF 02 SHEETS
(PLUS SURVEY SHEETS)
VERSION 1

FOR HEADING SEE SHEET 1

FOR INTERESTS AND NOTIFICATIONS SEE SHEET 1

SEE

SHEET

1

SEE SHEET 1

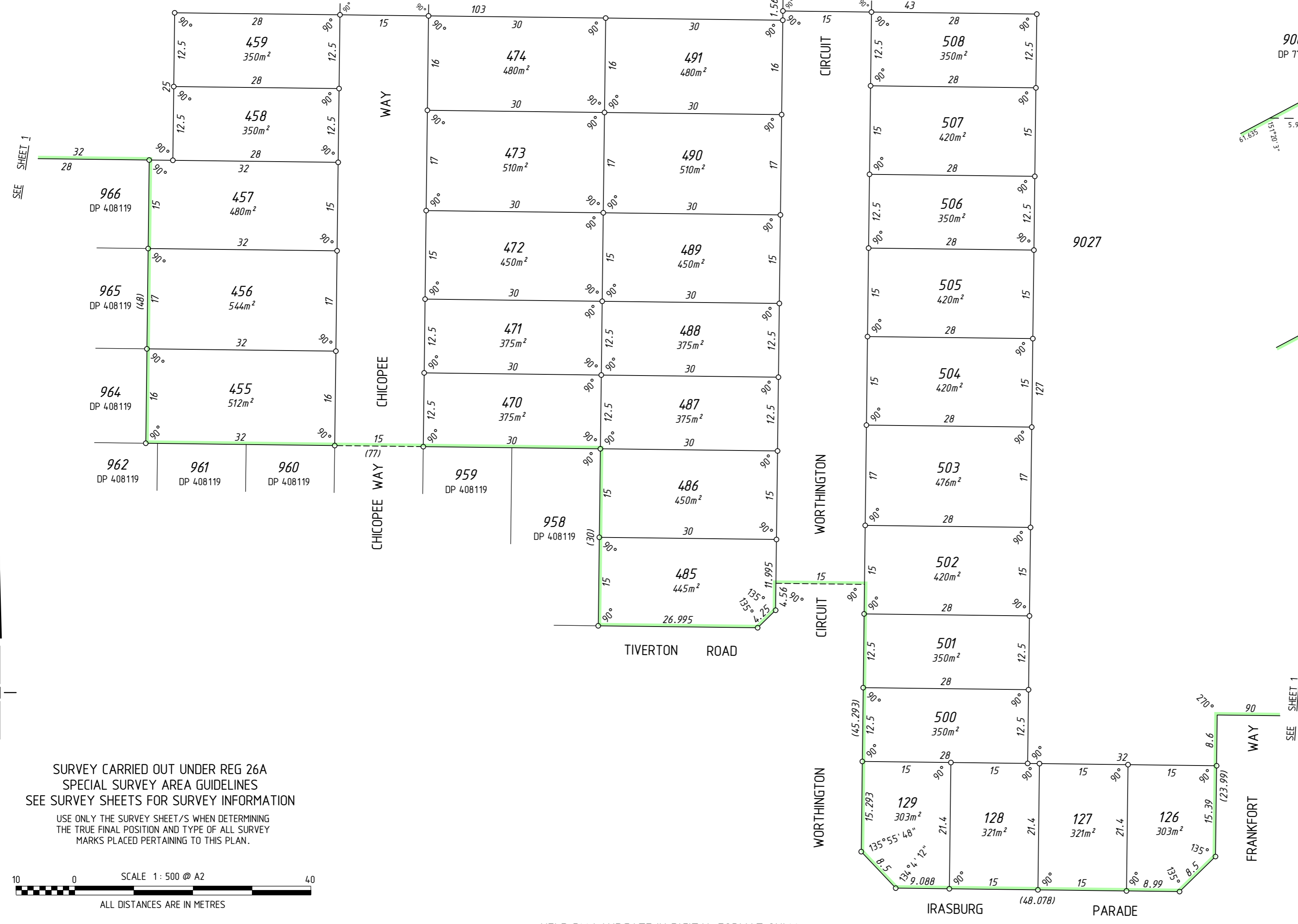
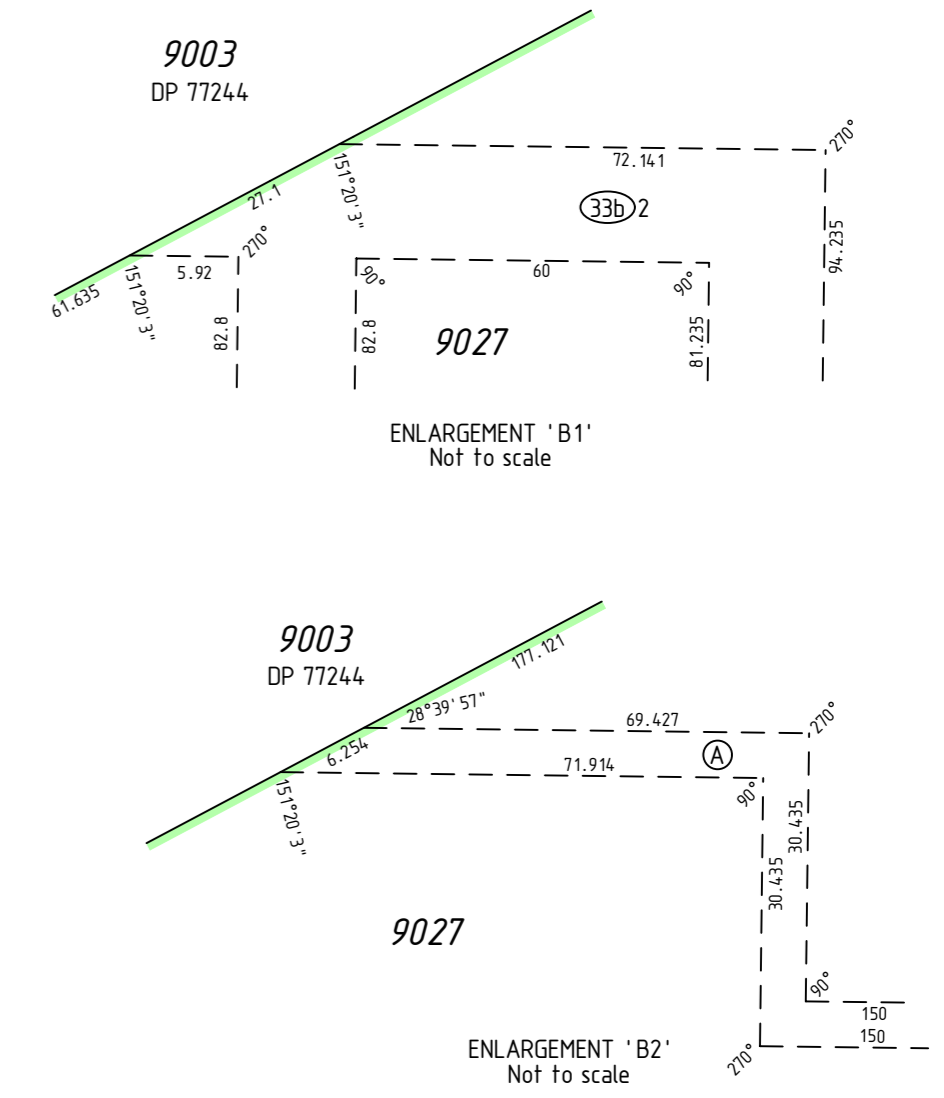

SEE SHEET 1



SURVEY CARRIED OUT UNDER REG 26A
 SPECIAL SURVEY AREA GUIDELINES
 SEE SURVEY SHEETS FOR SURVEY INFORMATION
 USE ONLY THE SURVEY SHEET/S WHEN DETERMINING
 THE TRUE FINAL POSITION AND TYPE OF ALL SURVEY
 MARKS PLACED PERTAINING TO THIS PLAN.

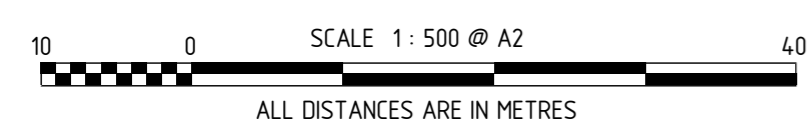



HELD BY LANDGATE IN DIGITAL FORMAT ONLY



MNG Ref : 96766dp-198d - Stage 10 - DP4.16955.CSD

FINAL

LICENSED SURVEYOR DATE

DEPOSITED PLAN
4 16955
 SHEET 02 OF 02 SHEETS
 VERSION 1

FOR HEADING SEE SHEET 1

THIS SURVEY SHEET WILL BE
REPLACED BY THE SURVEY DATA



MNG Ref: 96766dp-198d



DEPOSITED PLAN

4 16955

SURVEY SHEET